

BGP Collector Archives Growth



BGP collection process

From: <https://bgpstream.caida.org/bundles/caidabgpstreamwebhomepage/pubs/bgpstream.pdf>

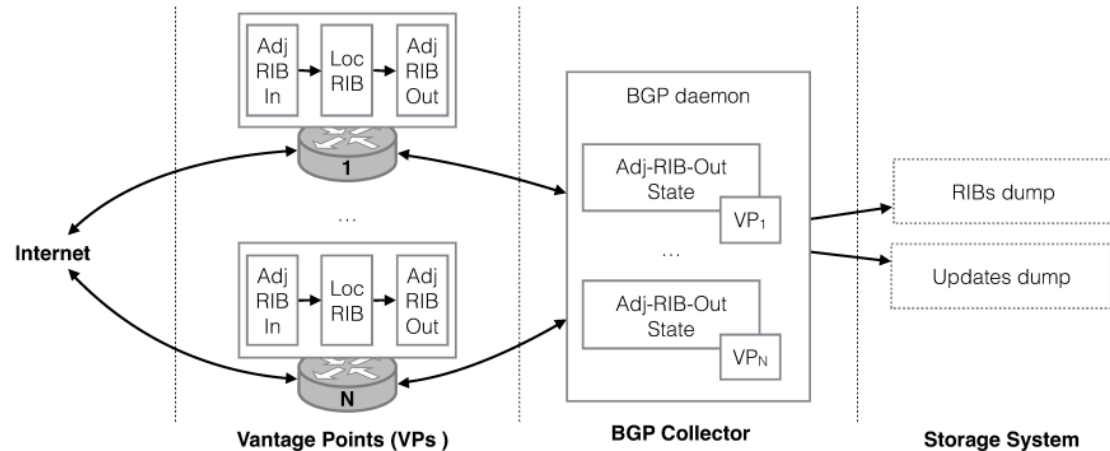

Figure 1: **BGP collection process.** Once a BGP collector establishes a BGP session with a VP, it maintains a state and an image of the VP's Adj-RIB-out table derived from the updates received through the session. With different periodicity, it dumps (i) a snapshot of all the VP Adj-RIB-out tables (RIB dump) and (ii) the update messages received within that period from all the VPs (Updates dump).

BGPStream sorting

From: <https://bgpstream.caida.org/bundles/caidabgpstreamwebhomepage/pubs/bgpstream.pdf>

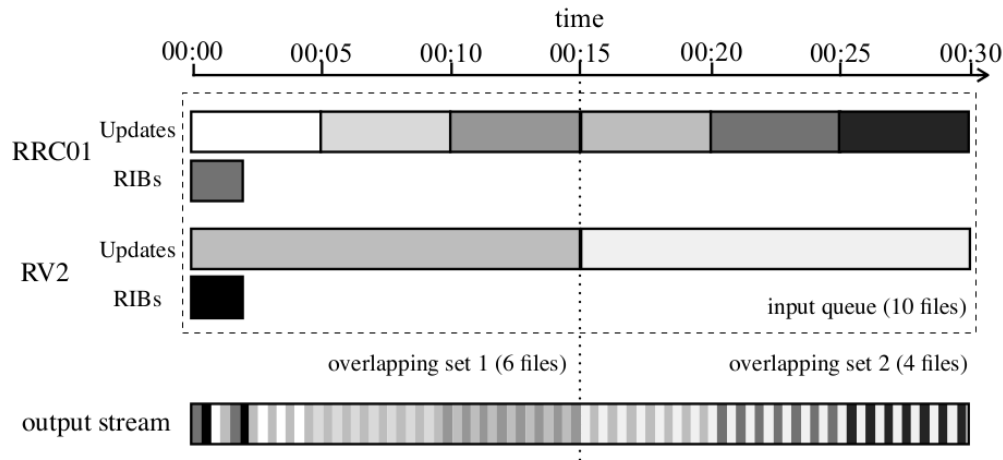
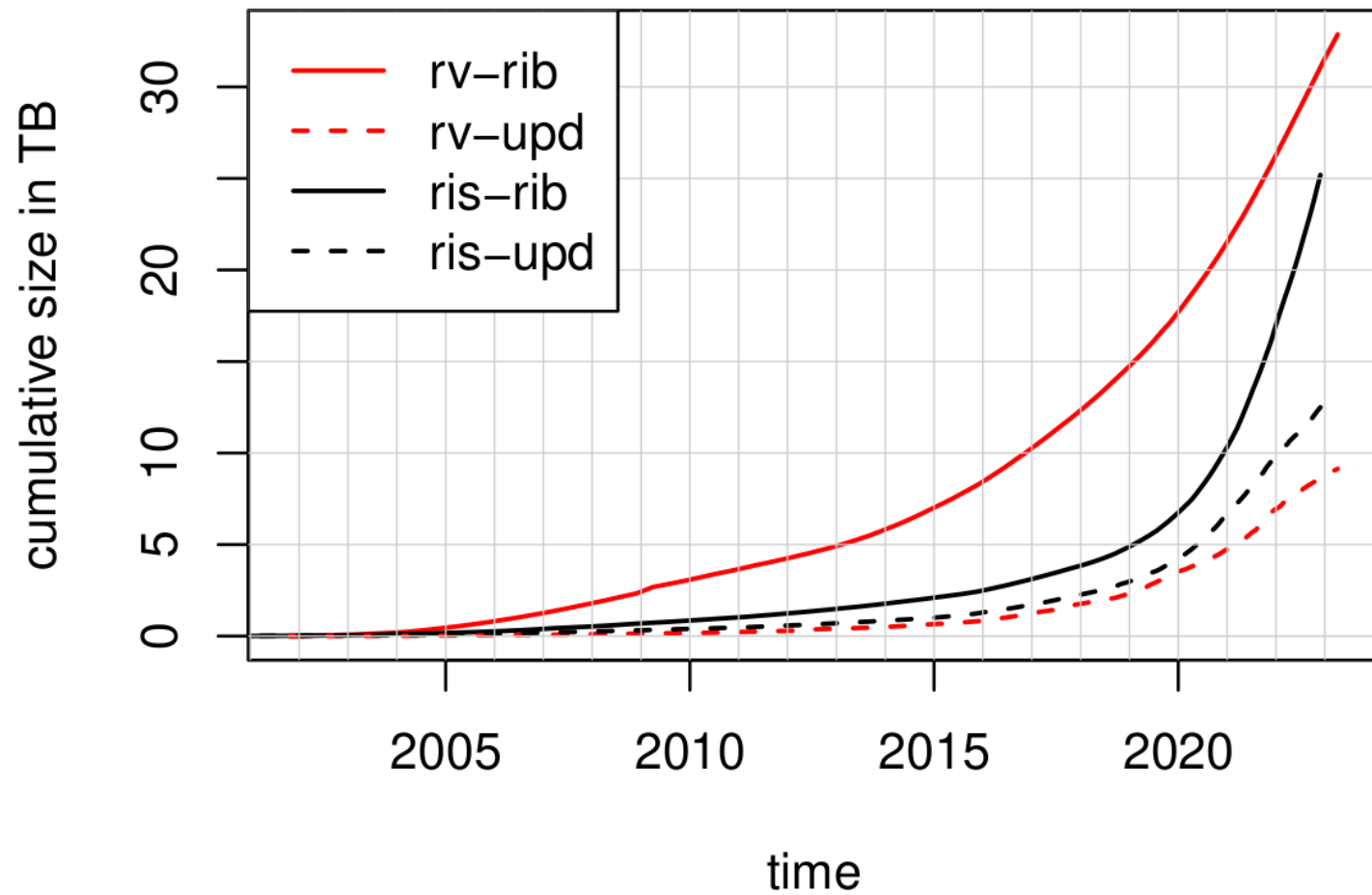

Figure 3: **Intra- and inter-collector sorting in libBGP-Stream.** An example showing how RIB and Updates dumps generated by a RIPE RIS collector (RRC01) and a Route-Views collector (RV2) are interleaved into a sorted stream. The 30 minutes (10 files) of BGP data are first separated into two disjoint sets (of 6 and 4 files) based on overlapping file time intervals. Then a multi-way merge is applied separately to the two sets, yielding the stream depicted at the bottom.

Collector archive growth

- What is normal?
- Comparison of Routeviews and RIPE RIS
 - What can we learn from one about the other?
 - Main differences
 - RIB dump interval: 8 hours RIS, 2 hours RV
 - Upd dump interval: 5 mins RIS, 15 mins RV
 - Compression: gz RIS, bz2 RV
- Two metadata datasets
 - CAIDA bgp-archive (used by BGPStream broker)
 - CAIDA bgp2go (only Routeviews, only updates)

Growth



RIBs: avg file size

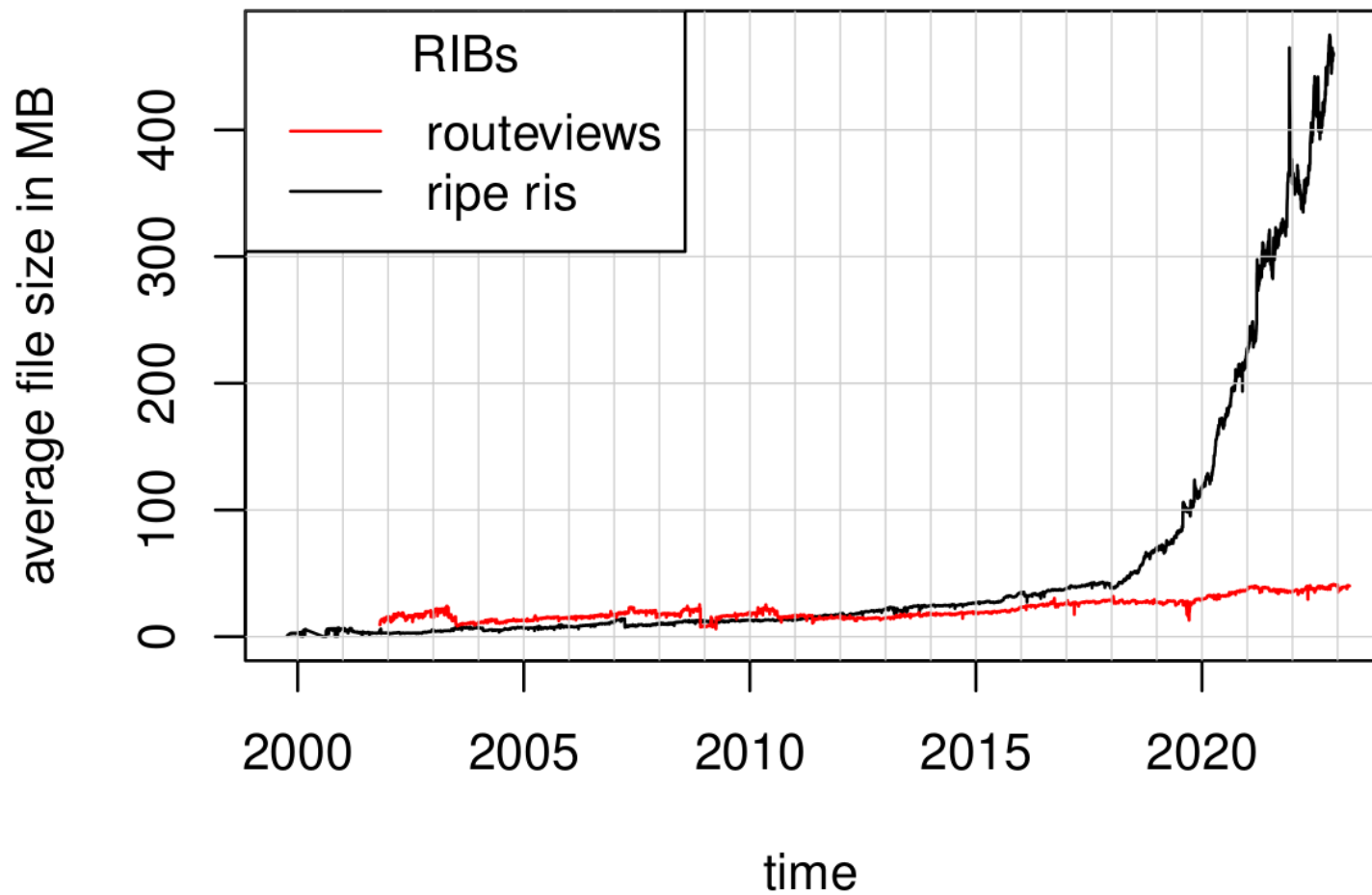

RIPE RIS growth

Index of /rrc00/2023.04/

Bug causing explosion of RIB files has been fixed.

../		
bview.20230401.0000.gz	01-Apr-2023 02:47	2G
bview.20230401.0800.gz	01-Apr-2023 10:09	2G
bview.20230401.1600.gz	01-Apr-2023 18:12	2G
bview.20230402.0000.gz	02-Apr-2023 02:43	2G
bview.20230402.0800.gz	02-Apr-2023 10:05	2G
bview.20230402.1600.gz	02-Apr-2023 18:35	2G
bview.20230403.0000.gz	03-Apr-2023 00:10	389M
bview.20230403.0800.gz	03-Apr-2023 08:09	383M
bview.20230403.1600.gz	03-Apr-2023 16:09	382M
bview.20230404.0000.gz	04-Apr-2023 00:09	383M
bview.20230404.0800.gz	04-Apr-2023 08:09	384M
bview.20230404.1600.gz	04-Apr-2023 16:09	383M
bview.20230405.0000.gz	05-Apr-2023 00:10	384M
bview.20230405.0800.gz	05-Apr-2023 08:10	387M
bview.20230405.1600.gz	05-Apr-2023 16:09	388M
bview.20230406.0000.gz	06-Apr-2023 00:09	388M
bview.20230406.0800.gz	06-Apr-2023 08:09	385M
bview.20230406.1600.gz	06-Apr-2023 16:09	386M
bview.20230407.0000.gz	07-Apr-2023 00:09	386M
bview.20230407.0800.gz	07-Apr-2023 08:09	386M

<https://data.ris.ripe.net/rrc00/2023.04/>

RIPE RIS growth

```
thomas@lemur:/tmp$ ll bview.* -h
-rw-rw-r-- 1 thomas thomas 56M Mar 31 2017 bview.20170401.0000.gz
-rw-rw-r-- 1 thomas thomas 1.7G Mar 31 19:47 bview.20230401.0000.gz
-rw-rw-r-- 1 thomas thomas 389M Apr 2 17:10 bview.20230403.0000.gz
-rw-rw-r-- 1 thomas thomas 98M Mar 31 17:00 rib.20230401.0000.bz2
```

```
thomas@lemur:/tmp$ bgpdump -m -l bview.20170401.0000.gz | wc
9561795 68882417 1390857345
thomas@lemur:/tmp$ bgpdump -m -l bview.20230401.0000.gz | wc
55897049 465970556 9323050394
thomas@lemur:/tmp$ bgpdump -m -l bview.20230403.0000.gz | wc
56106002 468473147 9367422094
thomas@lemur:/tmp$ bgpdump -m -l rib.20230401.0000.bz2 | wc
26243007 189645660 3927967104
```

Bug causing explosion of RIB files has been fixed.

Updates: avg file size

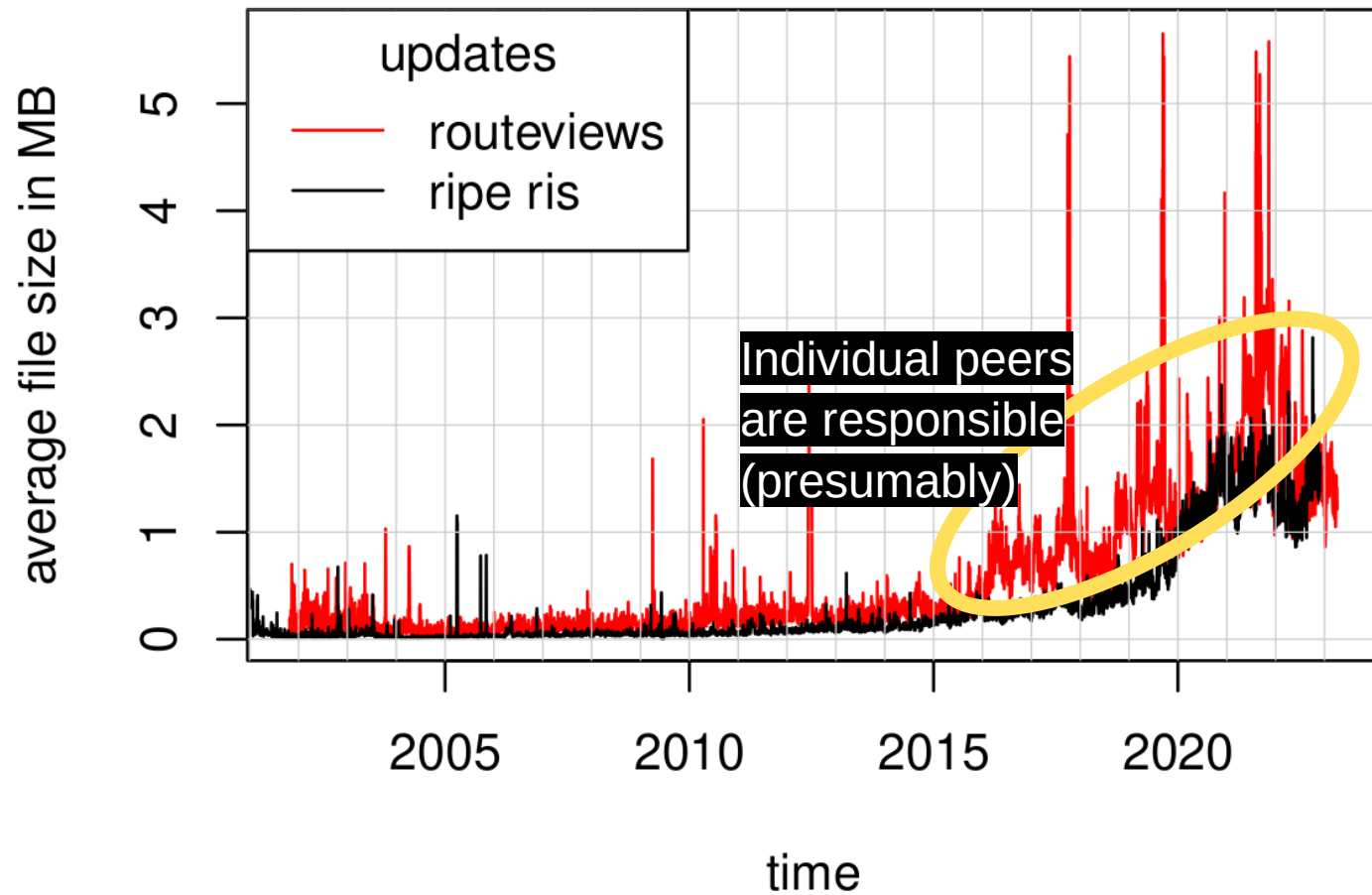

Update file aggregates:
RIS: 5 minutes
RV: 15 minutes

More variation
compared to RIBs

Contribution of collector peers

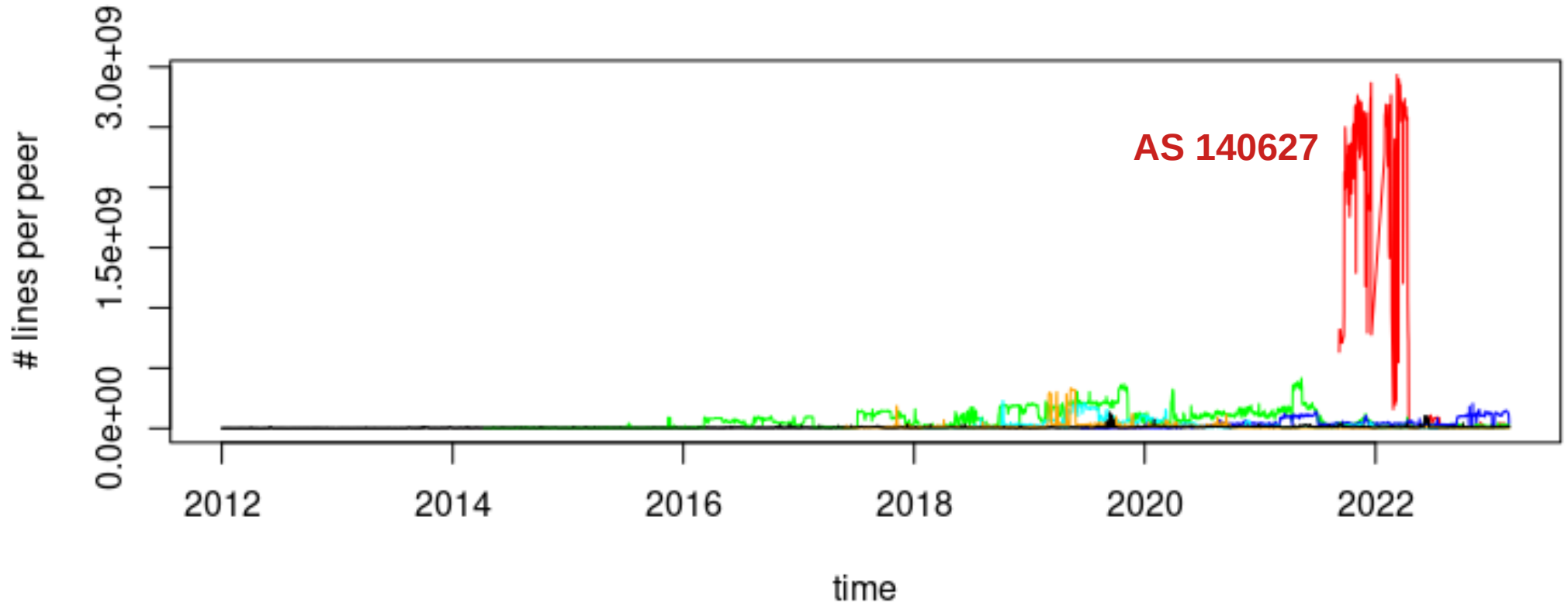

Contribution of collector peers

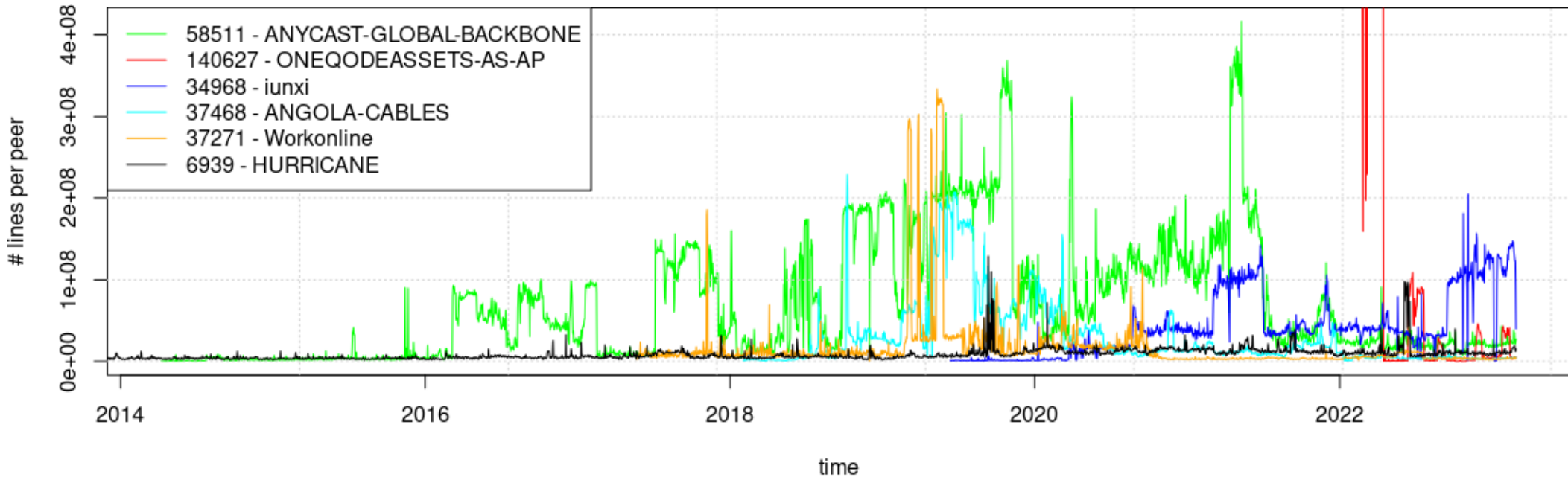

Collector peers

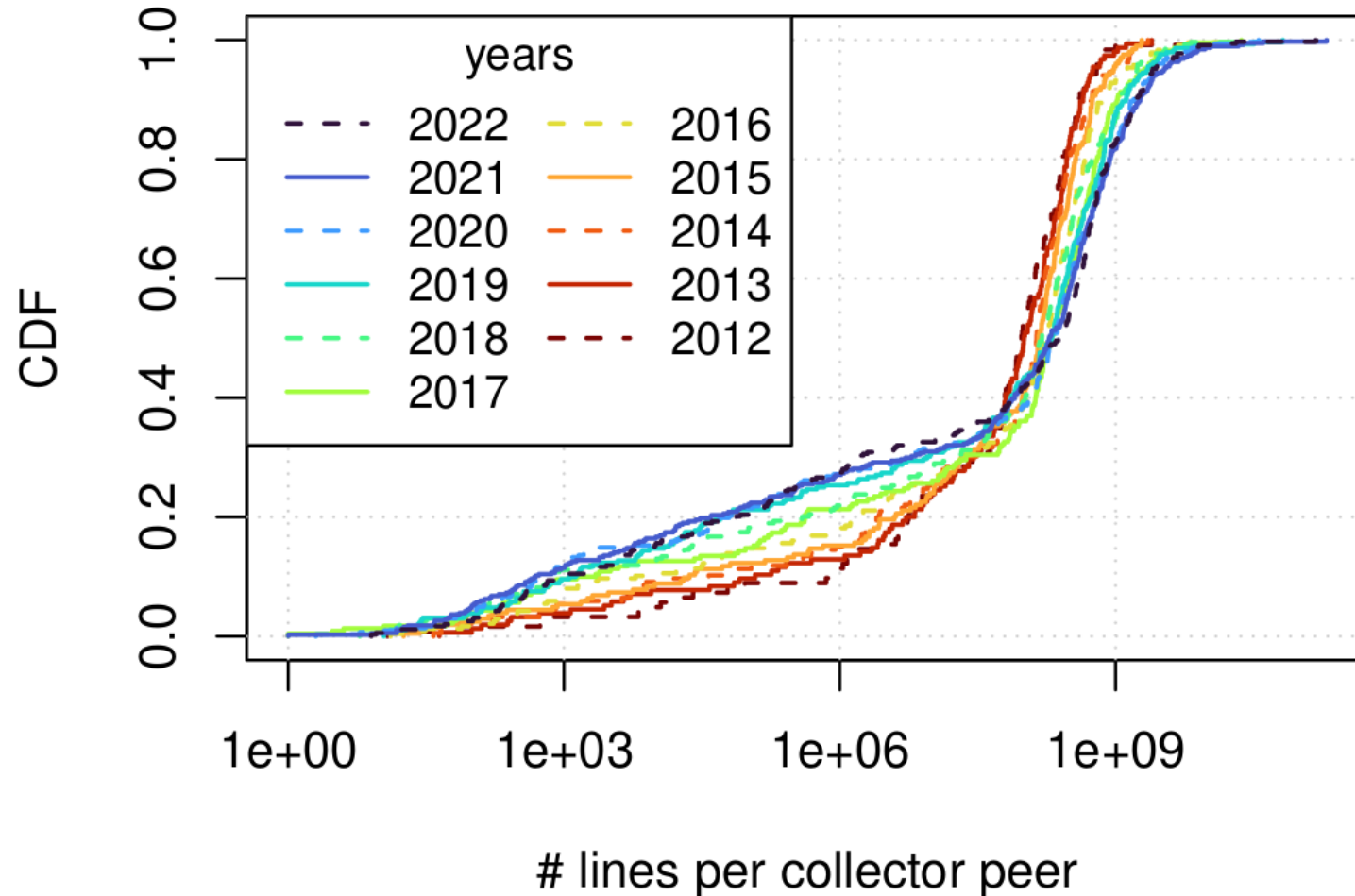

Collector peers

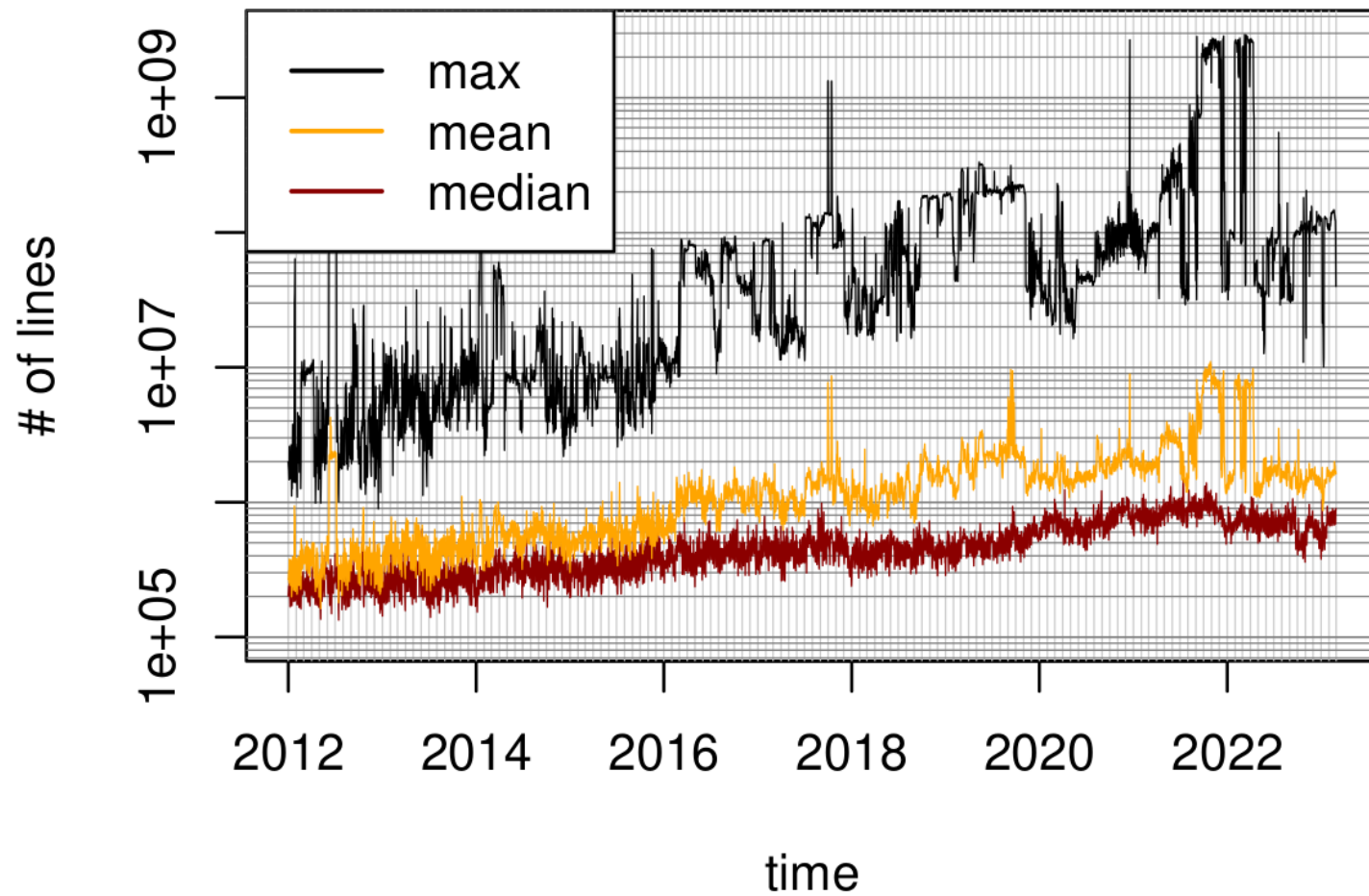

Ratio: Update / total size

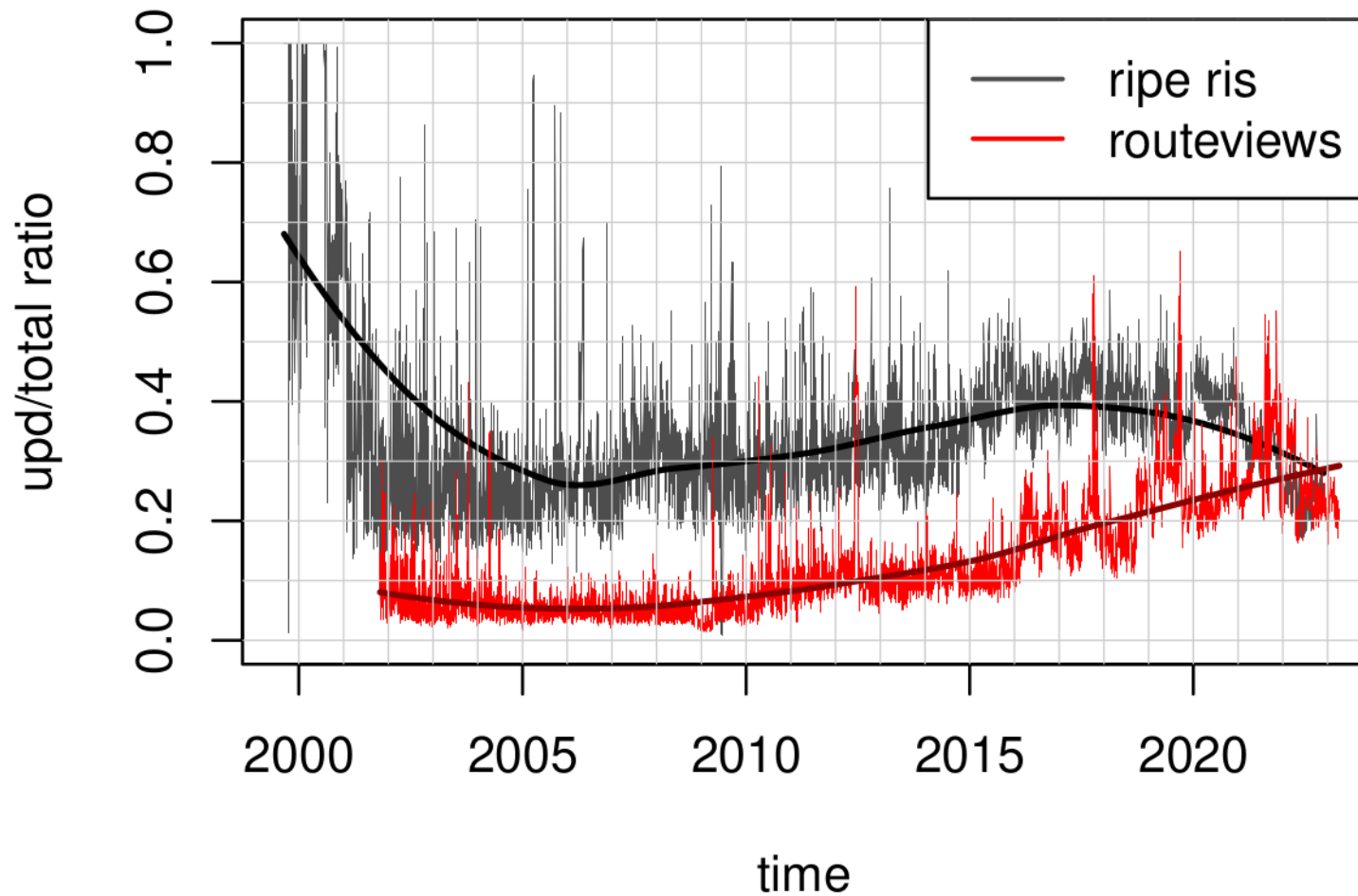

Collector Growth

